

PREPARED FOR:  
DIANE COCROFT  
KEEFE REALTY  
751 GENEVA PARKWAY  
LAKE GENEVA WI 53147

# PLAT OF SURVEY

- OF -

LOTS 8161 THRU 8168, BLOCK 138, LAKE COMO BEACH  
SUBDIVISION, ACCORDING TO THE RECORD PLAT THEREOF,  
TOWN OF GENEVA, COUNTY OF WALWORTH AND STATE  
OF WISCONSIN.

PATHFINDER SURVEYING INC.  
(formerly)  
J.K. SURVEYING INC.  
P.O BOX 322  
LAKE GENEVA, WI. 53147  
WWW.PATHFINDERSURVEYING.NET  
262-248-8303

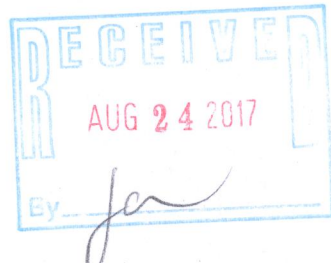
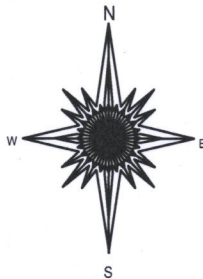
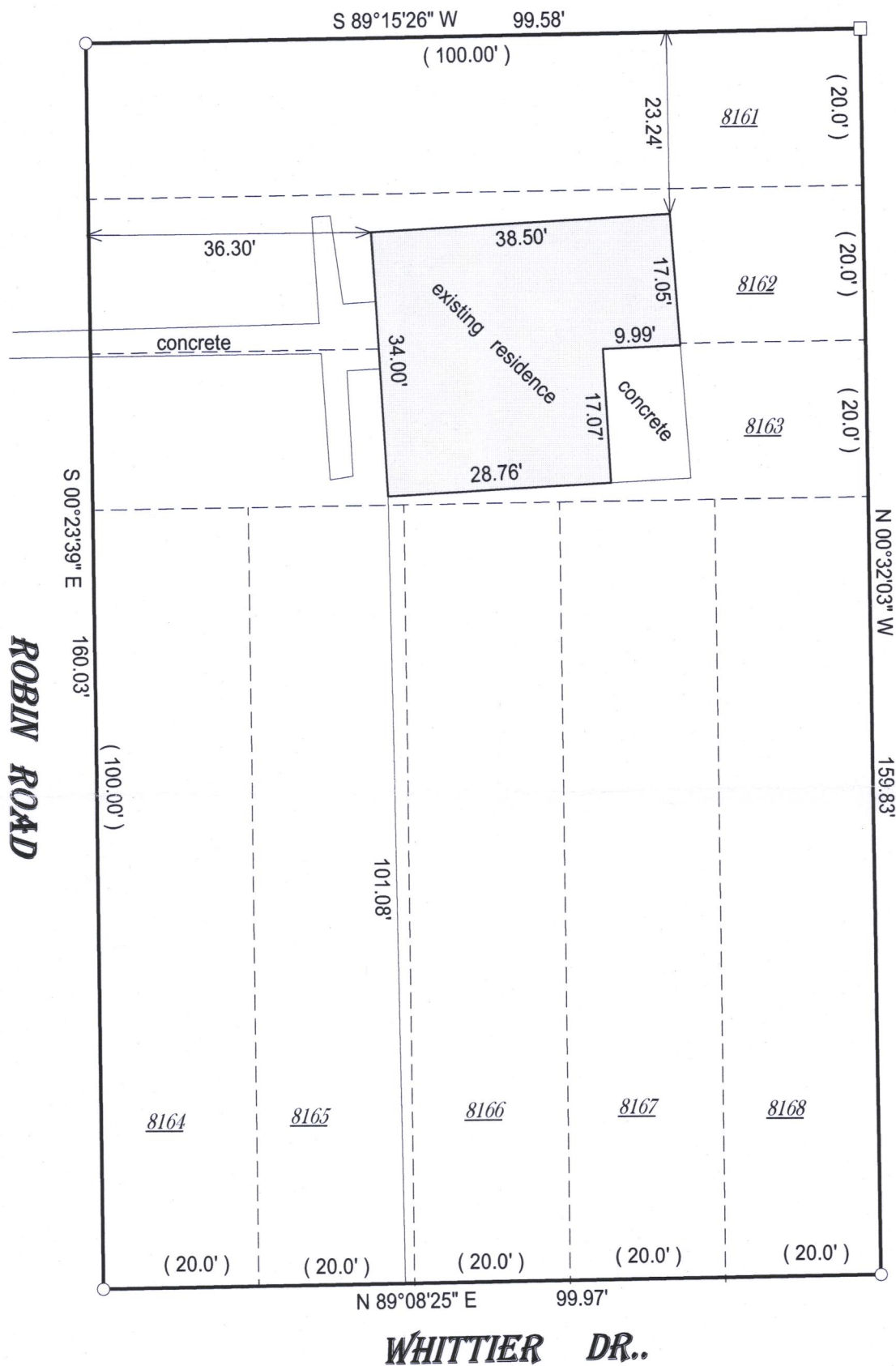

- ( ) = recorded as
- = found iron bar
- = found iron pipe
- = set iron pipe
- = set iron bar

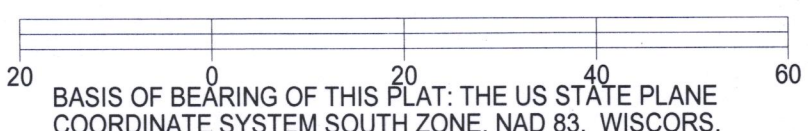

I hereby certify that I have surveyed the above- described property and the  
above map is a is a true representation thereof and shows the size and  
location of the property, its exterior boundaries, the location and  
dimensions of all structures thereon, fences, apparant easements and  
roadways and visible encroachments if any.

This survey is made for the present owners of the property, and those who  
purchase, mortgage, or guarantee the title thereto, within one year from  
the date hereof.

DATED THIS 8TH DAY OF JUNE, 2017.

SCALE 1" =

JOB #

TAX ID # JLCB 01740  
JLCB 01741

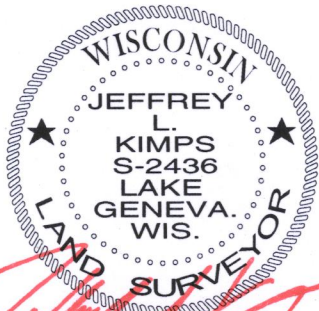

JEFFREY L KIMPS S - 2436  
Wisconsin Professional Land Surveyor  
( original if signed in red )

217-4359